

Dolphin Centre Romford

O'KEEFE
CONSTRUCTION (Greenwich) LTD

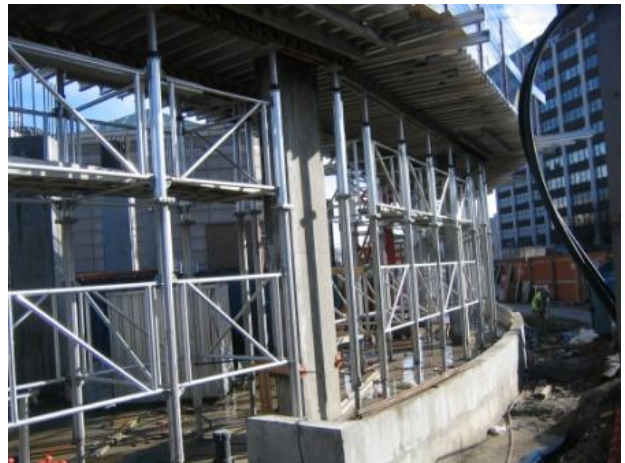

Site	Dolphin Centre, Dolphin Approach, Romford, Essex
Client	ASDA properties
Main Contractor	Mowlem Building
Value	£3.9m

Description

47,000m³ bulk excavation, installation of temporary works and heavy foundation installation into a tight town centre site with a busy existing retail use. Tight traffic controls were needed to be developed to allow the extraction of the bulk excavation and the continued unrestricted use of the existing retail facilities.

O'Keefe Construction (Greenwich) Ltd

St Andrews House 1 Dreadnought Street Greenwich London SE10 0PU
Tel: 0208 858 9124 Fax: 0208 858 0806 www.okeefe.co.uk

Project Ref: C568